

Emergency Planning for the Farm E-2575

A Matter of Balance: After the Aftermath – Addressing Natural
Resource in Emergencies
East Lansing, MI March 6 2013

Dan Busby
Michigan Department of Agriculture
and Rural Development

The Importance of Emergency Plans

- Share important information with responding Fire Departments and Emergency Management.
- Complete obligations under SARA Title III (Emergency Planning and Community right-to-know).
- Reduce the risk of exposure to humans and the environment to farm chemicals and other farm hazardous products.
- Awareness for agricultural operation employees and to the local responding Fire Department(s).

SARA Title III compliance

- Any Farm or Industry having an Extremely Hazardous Substance (EHS) in the amount at or above the Threshold Planning Quantity (TPQ)
- Required by law to notify the Local Emergency Planning Committee (LEPC) and the Michigan SARA Title III Program
- Emergency Plan completed, annually reviewed and shared with local fire department and farm employees

How do Farmers Comply???

- Emergency Planning for the Farm
- Extension Bulletin E-2575 (available in Spanish)
- Minor revision July 2006
- Partnership between MSP Emergency Management and Homeland Security Division, MSU Extension, and the MDARD - MAEAP

Emergency Planning for the Farm

- Section I: Facility Information
- Section II: Farmstead Map
- Section III: Chemical/Flammables Information
- Section IV: Farm Response Resources
- Section V: Response plan completed by LEPC

Emergency Planning FOR THE FARM



**Agricultural pesticides,
fertilizers, fuels and
livestock manure can pose
risks to people and
the environment.**

Be prepared for emergencies by
developing your Emergency Farm
Plan (pages 8-18).

Discuss your Emergency Plan
with family members, employees,
and your local emergency
service provider (usually the
local fire department).

Keep your Emergency Plan
up-to-date by reviewing and
updating it annually.



MICHIGAN STATE
UNIVERSITY
EXTENSION



Michigan
Groundwater
Stewardship
Program

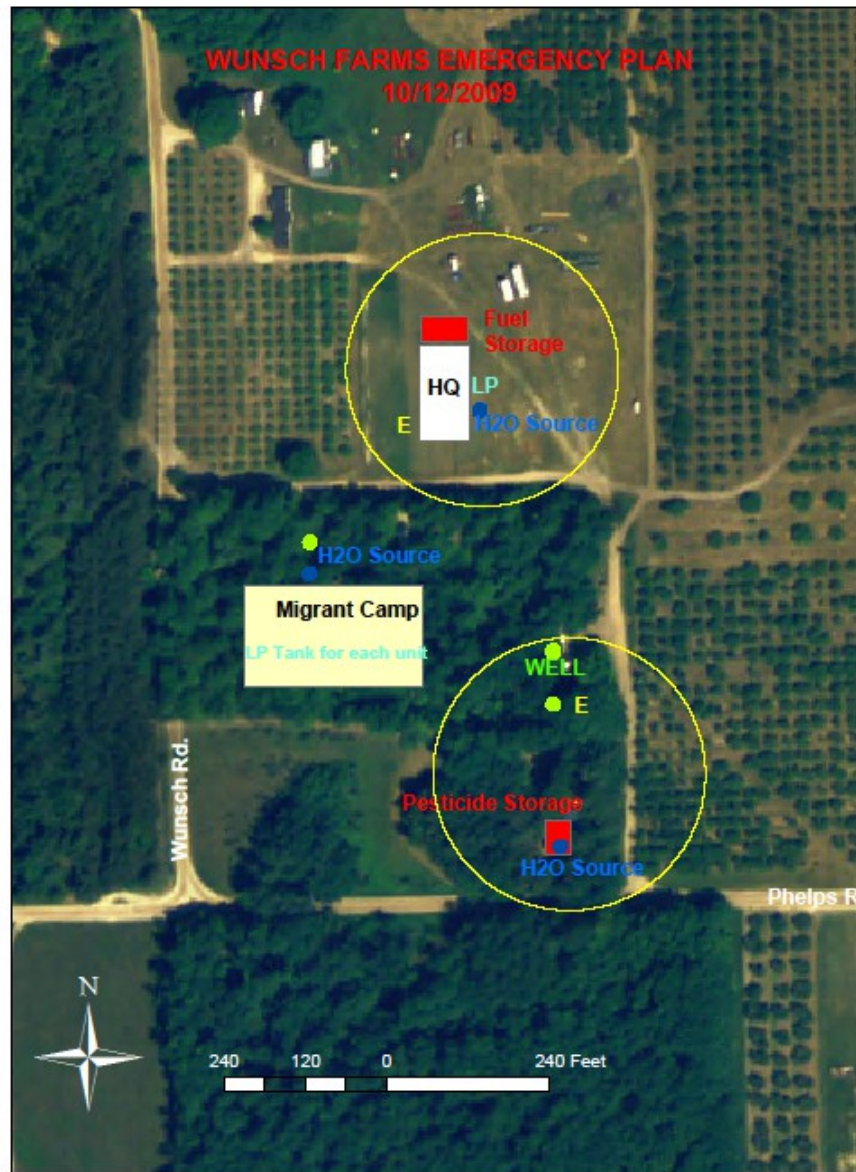

**Michigan Department of Agriculture
Environmental Stewardship Division
Pesticide and Plant Pest Management Division
Eric McCumber**

Spill Incident Reporting Form













Proper Farm Response

- Assess hazard potential to your crew, the environment and the community – Expect the worse case scenario EHS, flammables, corrosives, etc.
CAUTION!
- Is there a Emergency Plan? – if not proceed with extreme caution until situation accessed.
- Set up safety zones and **BE SAFE!**
- Could be toxic nasty chemicals that can travel off-site
- Never put water on barn fire unless you know there are no EHS's or flammables that could become more of a problem if combined with water – Runoff problems

Proper Farm Response – 5 C's

- **CAUTION!** Always assess the dangers of spill or release response first – protect your Fire Department, personal property, the community and environment.
- **CONTROL** the source of the spill or release
- **CONTAIN** the spill (or runoff) to a small area and away from groundwater or surface water.
- **COMMUNICATE** details to local, state, and federal authorities – MDA Assistance may be available.
- **CLEANUP** and follow up (incident reports)

How do we get more Farm Plans?

- Invite your local Groundwater Technician to join the LEPC.
- Work with your local farmers and farm organizations.
- Offer assistance, provide with information.
- DO NOT push or harass farmers, explain why a plan is needed and could help protect employees, farm headquarters, buildings and environment.
- Reduces Liability - insurance premium reductions
- Site visit or acknowledgment of plan once received.
- Have a nasty farm fire in your area that makes the news!

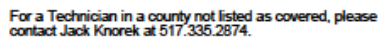
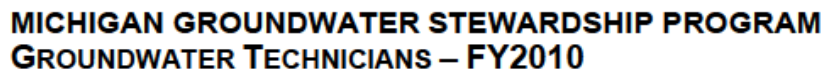



Michigan Groundwater Stewardship Program
FY2010
Contact information for: Groundwater Technicians



- 1 **Mitch Towne**
Bay CD
(Arenac, Bay, Iosco, Ogemaw & Saginaw)
4044 South 3 Mile
Bay City, MI 48706
work 989.684.1040 Ext. 3
mitch.towne@mi.nacdn.net
- 2 **Suzanne Forraht**
Bertlen CD
3334 Edgewood Road
Bertlen Springs, MI 49103
work 269.471.9111 Ext.103
fax 269.471.3773
suzanne.forraht@mi.nacdn.net
- 3 **Mike Rubley**
Catholun CD
(Catholun & Jackson)
13464 15 Mile Road, Suite 110
Marshall, MI 49068
work 269.781.4867 Ext. 5
mike.rubley@macd.org
- 4 **Abbey Dorr**
Cass CD
1127 East State Street
Cassopolis, MI 49031
work 269.445.8643 Ext. 3
abbey.dorr@macd.org
- 5 **Chris Anderson**
Charlevoix CD
(Charlevoix, Cheboygan, Emmet & Otsego)
303 North Street
Boyne City, MI 49712
work 231.582.6193
forster@charlevoixcd.org
- 6 **John Switzer**
Clinton CD
2343 North US-27
St. Johns, MI 48879
work 989-224-3720 Ext. 3
john.switzer@mi.nacdn.net
- 7 **Holly Wendrick**
Delta CD
(Alger, Delta, Dickinson, Marquette, Menominee & Schoolcraft)
2003 Minneapolis Ave., Ste. 101
Gladstone, MI 49637
work 906.428.9469 Ext. 3
holly.wendrick@mi.nacdn.net
- 8 **Vacant**
Eaton CD
(Barry & Eaton)
551 Courthouse Drive, Suite 3
Charlotte, MI 48813
work: 517-543-5848 Ext. 5
- 9 **Dan Busby**
Grand Traverse CD
(Antrim, Benzie, Grand Traverse & Leelanau)
Boardman River Nature Center
1450 Cass Road
Traverse City, MI 49684-9143
work 231.941.0960
dusby@qtcod.org
- 10 **Tom Hanselman**
Huron CD
1460 South Van Dyke
Bad Axe, MI 48413
work 989.269.9540 Ext. 3
tom.hanselman@mi.nacdn.net
- 11 **John Anderson**
Ingham CD
(Ingham & Livingston)
1031 West Dexter Trail
Mason, MI 48854
work 517.676.2290
john.anderson@macd.org
- 12 **Linda Zabik**
Kalamazoo CD
1911 W. Centre Avenue
Portage MI 49024-5333
work 269.327.1258 Ext. 4
linda.zabik@mi.nacdn.net
- 13 **Jason Nielsen**
Lapeer CD
(Lapeer, Macomb & St. Clair)
1739 North Saginaw Street
Lapeer, MI 48446
work 810.664.3941 Ext. 3
jason.nielsen@mi.nacdn.net
- 14 **Amy Gilhouse**
Lenawee CD
(Lenawee, Monroe & Washtenaw)
1100 Sutton Road
Adrian, MI 49221-9377
work 517.673.1655 Ext. 5
amy.gilhouse@mi.nacdn.net
- 15 **Murray Stall**
Mason-Lake CD
(Manistee & Mason-Lake)
655 N Scottville Rd
Scottville, MI 49454
work 231.757.3708 Ext. 3
murray.stall@mi.nacdn.net
- 16 **Christina Curell**
Mecosta MSUE
(Mecosta & Montcalm)
14485 Northland Drive
Big Rapids, MI 49307-2368
work 231.287.8617
curell@msu.edu
- 17 **Lorry Klinger**
Missaukee CD
(Kalkaska, Missaukee, Oshtemo-Lake, Wexford)
6180 W. Sanborn Road, Suite 3
Lake City, MI 49651
work 231.839.7193
lorry.klinger@macd.org
- 18 **Dallas Goldberg**
Newaygo CD
(Muskegon & Newaygo)
940 West Rex Street
Fremont, MI 49412
work 231.924.2420 Ext. 5
dallas.goldberg@mi.nacdn.net
- 19 **Jack Lake**
Oceana CD
1064 Industrial Park Dr
Shelby, MI 49455
work 231.861.4967 Ext. 3
jack.lake@mi.nacdn.net
- 20 **Rob Stein**
Ottawa CD
(Kent & Ottawa)
16731 Ferris Street
Grand Haven, MI 49417-9601
work 616.846.8770 Ext. 5
rob.stein@mi.nacdn.net
- 21 **Melanie Stoughton**
St. Joseph CD
(St. Joe & Branch)
693 E. Main Street
Centreville, MI 49032
work 269.467.6336 Ext. 5
melanie.stoughton@mi.nacdn.net
- 22 **Bill Williams**
Sanilac CD
50 East Miller Road
Sandusky, MI 48471-9412
work 810.648.2116 Ext. 4
william.williams@mi.nacdn.net
- 23 **Tom Wert**
Shiawassee CD
(Genesee & Shiawassee)
1900 South Morrice Road
Owosso, MI 48867
work 989.723.8263 Ext. 3
tom.wert@mi.nacdn.net
- 24 **Steve Schaub**
Tuscola CD
1075 Cleaver Road
Caro, MI 48723.1166
work 989.673.8174 Ext. 3
steven.schaub@mi.nacdn.net
- 25 **Kyle Mead**
Van Buren CD
(Allegan & Van Buren)
1035 E. Michigan Ave., Ste. A
Paw Paw, MI 49079
work 269.657.4030 Ext. 5
kyle.mead@mi.nacdn.net

Clean Sweep Collections



Agrichemical Handling Facilities



Agrichemical Handling Facilities



Agrichemical Handling Facilities



Abandoned Well Closures



Educational Meetings



Thank You!

Any Questions?

Dan Busby
MDARD – MAEAP
231.373.4298
busbyd@michigan.gov

